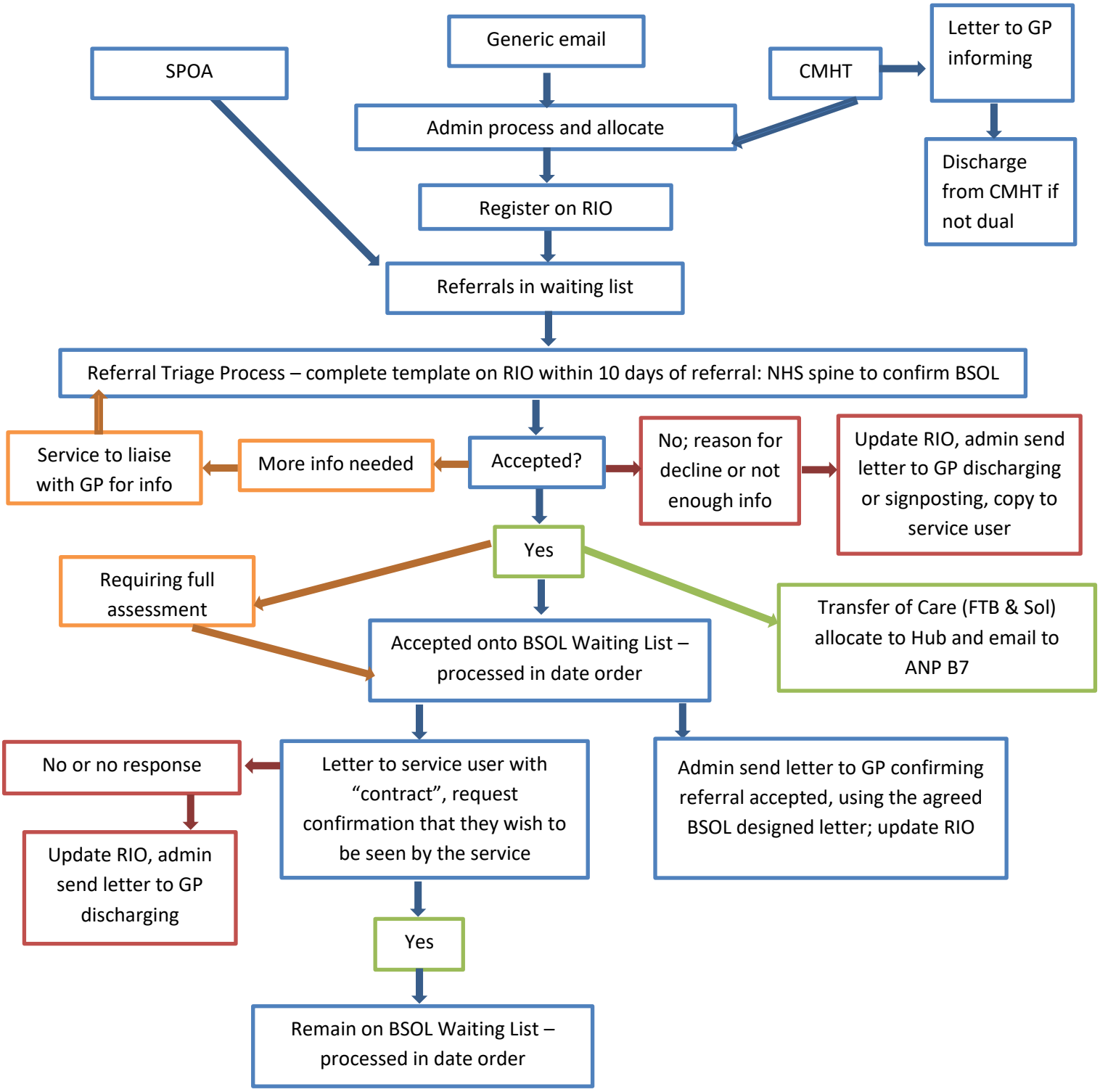ADHD Referrals process